

PLAN SHOWING THE PROPOSED BUILDING IN S. NO. 36/4 OF SITHALAKKAM VILLAGE AT PLOT NO. 1 OF "NAGALAKSHMI NAGAR" ST THOMAS MOUNT PANCHAYAT UNION

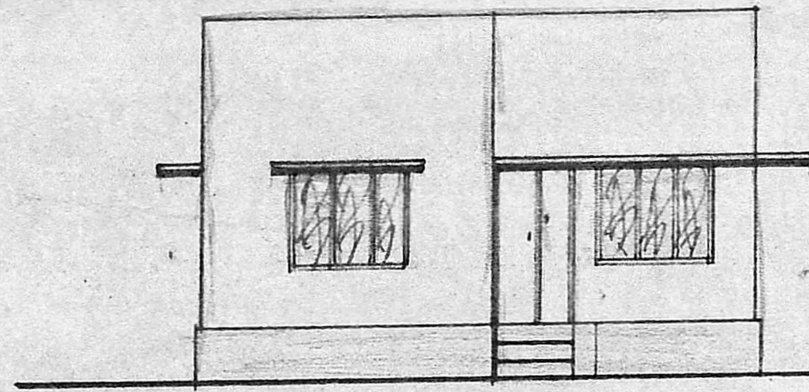

FRONT ELEVATION

Planning Permit No. A/1113/89
APPROVED
 subject to the conditions in this office letter.
 Dt. 1.10.89
 O/c. G. S. Jaganathan
**FOR MEMBER SECRETARY
 MADRAS METROPOLITAN
 DEVELOPMENT AUTHORITY**

SCALE 1:100

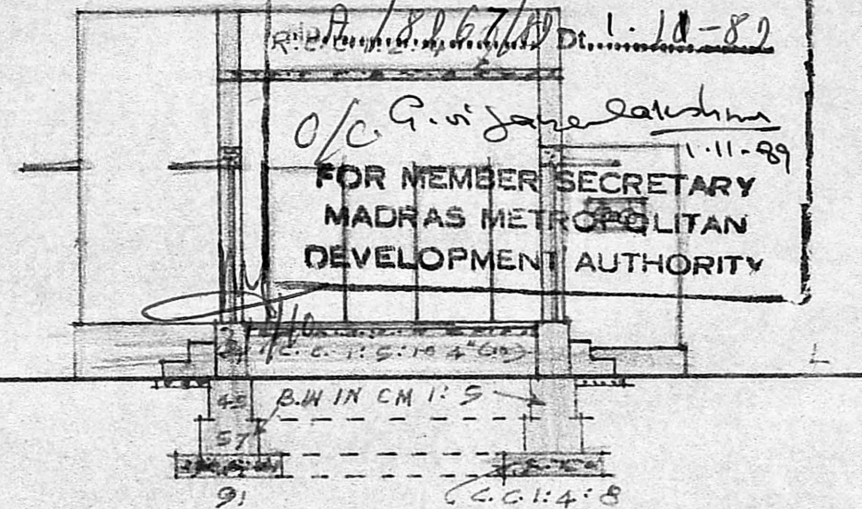

SECTION ON "AB"
 $\frac{63+37}{2} = 50$
 $\frac{81+61}{2} = 71$
 $50 \times 71 = 3550$
 330 m^2

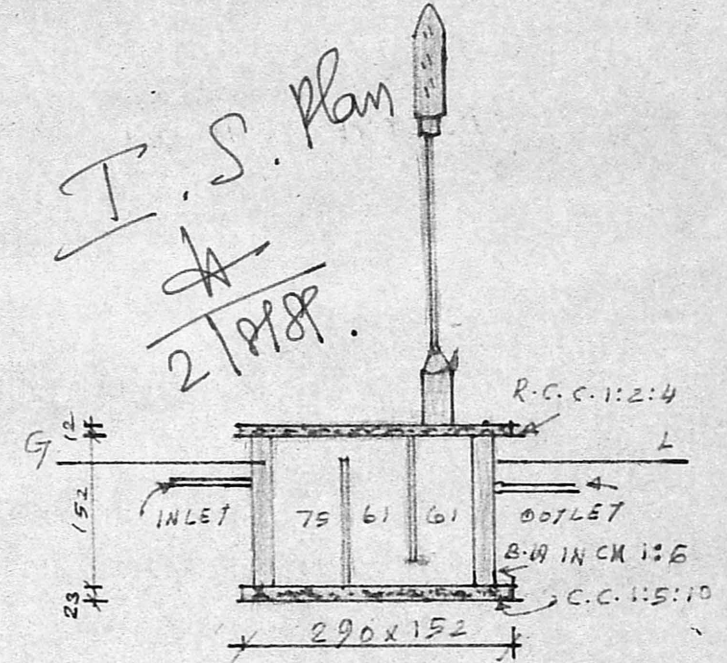

SECTION OF SEPTIC TANK

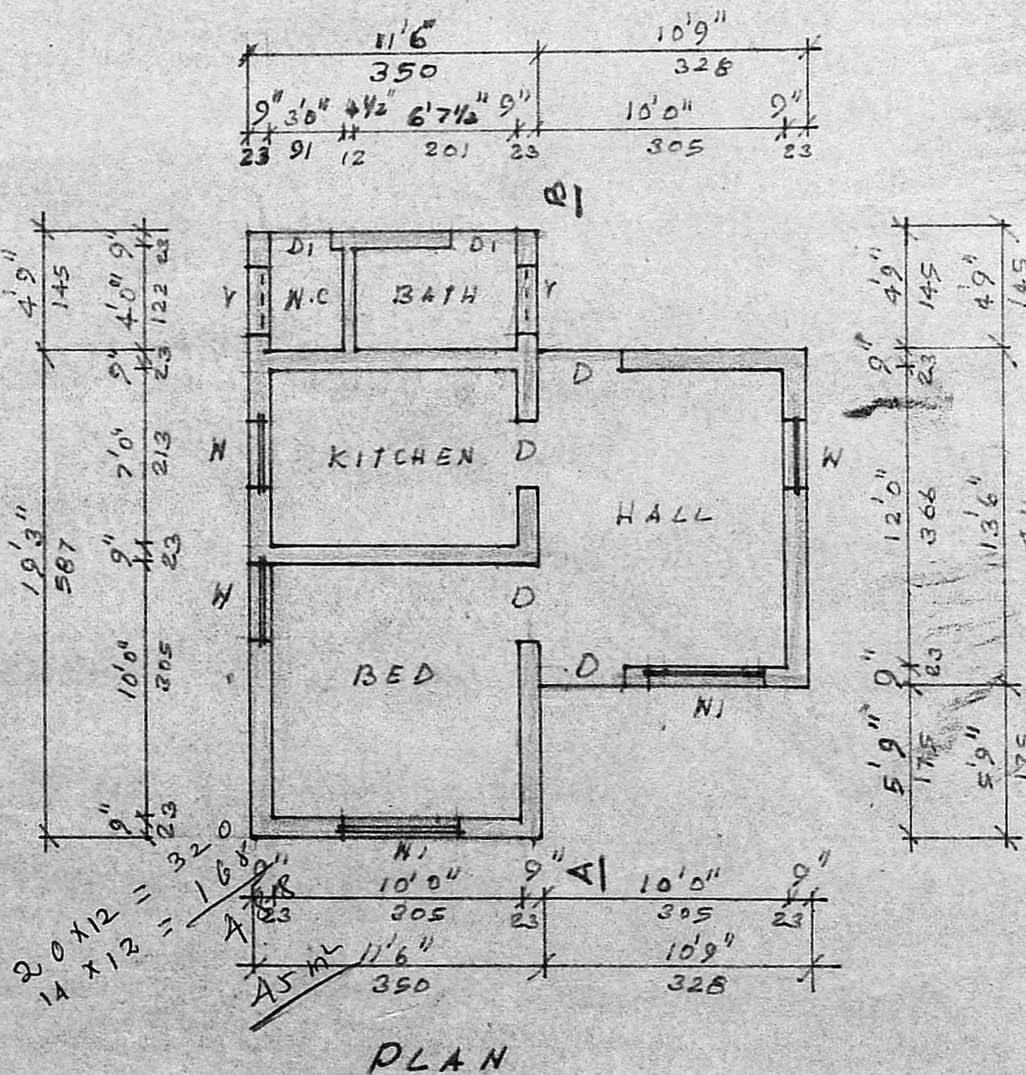

PLAN

- 40' 0" (1220) ROAD -



SITE PLAN

SCALE 1:200

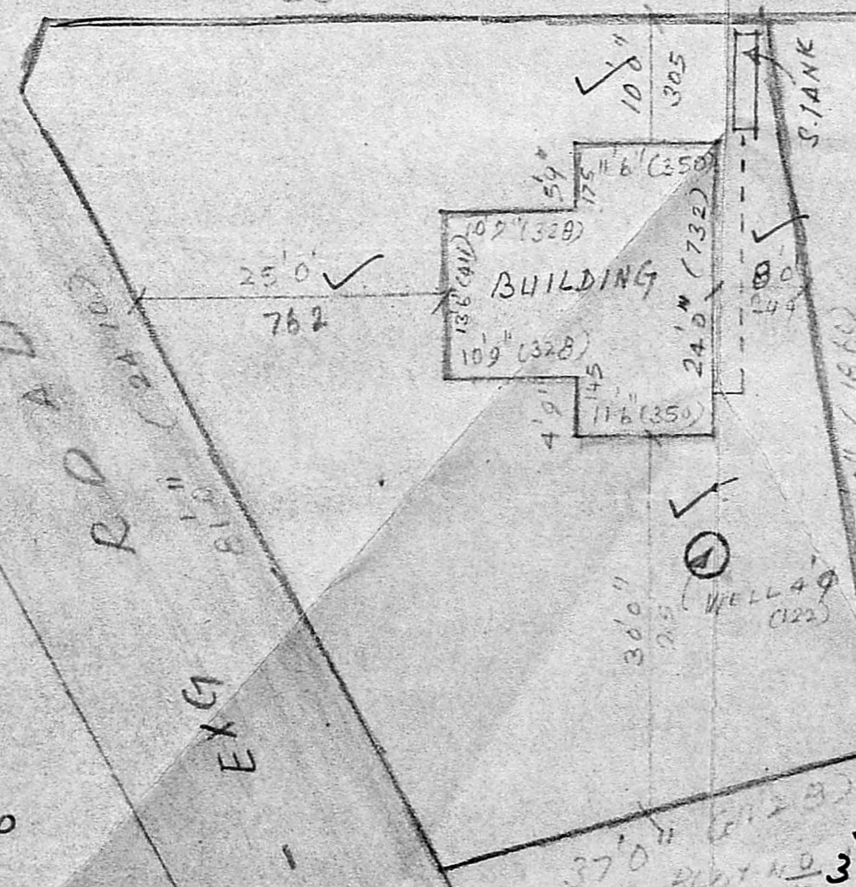

REFERENCE:-

- D DOOR 100x198
- D₁ " 75x183
- N WINDOW 91x122
- N₁ " 137x122
- V VENTILATOR 91x61

PLOT AREA .. 283.34 M²
 BUILDING .. 39.11 M²
 OPEN SPACE .. 244.23 M²

R. Mohan Rao, D.C.E.
 LICENSED SURVEYOR
 CORPORATION OF MADRAS
 REG. NO. 14
 AMBATTUR TOWNSHIP
 ALANDUR MUNICIPALITY
 CONSULTING ENGINEER & CONTRACTOR
 Office: 15, MADLEY ROAD
 NAGAR, MADRAS-600 017

V. RAMAMURTHY, OWNER
 LICENSED SURVEYOR,
 TAMBARAM MUNICIPALITY,
 15, PANCHAYAT COLONY,
 BADHA NAGAR, CHROMEPET